



Daily Market Information Report – Friday April 29, 2022

The following information is collected from various sources and disseminated by Beef Farmers of Ontario.

ONTARIO DIRECT TO PACKER RAILGRADE CATTLE TRADE

Prices are on a carcass weight basis before grade and weight discounts,

A Grade Steers	295.00 with delivery week of May 16 th
A Grade Heifers	294.00-295.00 with delivery week of May 16 th

Today at **Brussels Livestock – 1,400** stockers- sale in progress, final results will be posted on Monday's Report.

Steers	Price Range	Average	Top	Heifers	Price Range	Average	Top
900-999	176.00-194.00	189.41	194.00	900+	132.00-174.00	156.45	174.00
800-899	194.00-209.00	202.63	209.00	800-899	145.00-171.00	155.79	182.00
700-799	195.50-245.00	217.84	245.00	700-799	172.00-199.00	189.60	199.00
600-699	222.00-257.00	242.05	257.00	600-699	168.00-218.00	218.00	218.00
500-599	216.00-260.00	243.03	265.00	500-599	170.00-229.00	199.21	231.00
400-499	236.00-268.00	249.95	268.00	400-499	150.00-231.00	204.46	231.00
399-	205.00-266.00	239.17	285.00				

Calves are selling steady with grass types selling at a premium. Yearlings were not sold at time of reporting.

Today at **Keady Livestock Market – 1,384** Stockers

Steers	Price Range	Average	Top	Heifers	Price Range	Average	Top
900-999	190.00-192.00	191.47	196.00	800-899	188.50-210.50	195.26	210.50
800-899	202.00-218.00	212.94	221.00	700-799	198.00-205.50	201.92	205.50
700-799	240.00-256.50	248.50	256.50	600-699	202.00-222.50	211.67	222.50
600-699	250.00-257.50	254.41	272.00	500-599	225.00-235.00	227.47	235.00
500-599	267.00-278.50	275.71	278.50				

Northern select stocker sale. An excellent offering of top quality cattle sold with strong buyer demand with prices \$3.00-\$5.00 cwt higher.

Ontario auction sales on **Thursday** saw weighted prices for:

	Volume	Price Range	Average	Top
Large & Medium Frame Fed Steers 1250 lbs +	80	162.50-183.75	175.57	190.00
Large & Medium Frame Fed Heifers 1000 lbs +	93	157.00-180.00	173.01	180.00
Fed Steers, Dairy & Dairy Cross 1250 lbs +	34	129.00-150.00	141.54	150.00
Fed Heifers, Dairy & Dairy Cross 1000 lbs +	7	89.86-132.43	117.00	136.00
Cows	617	77.01-106.23	90.93	142.00
Bulls – under 1600 lbs	8	105.50-129.13	117.40	152.00
Bulls – over 1600 lbs	26	118.86-140.67	129.97	155.00
Veal over 600 lbs	170	127.73-174.44	154.23	212.00

To check out individual auction market results on the Ontario Beef website go to <https://www.ontariobeef.com/markets/market-reports.aspx>

Stocker sale at: **Renfrew Pontiac Livestock: April 26, 2021 – 217** Stockers

Steers	Price Range	Average	Top	Heifers	Price Range	Average	Top
700-799	150.00-206.00	198.59	206.00	700-799	134.00-170.99	160.00	170.99
600-699	170.99-239.99	214.80	239.99	600-699	132.49-197.50	180.89	197.50
500-599	136.00-241.99	220.80	241.99	500-599	139.99-198.99	188.19	198.99
400-499				400-499	160.00-208.00	192.30	208.00

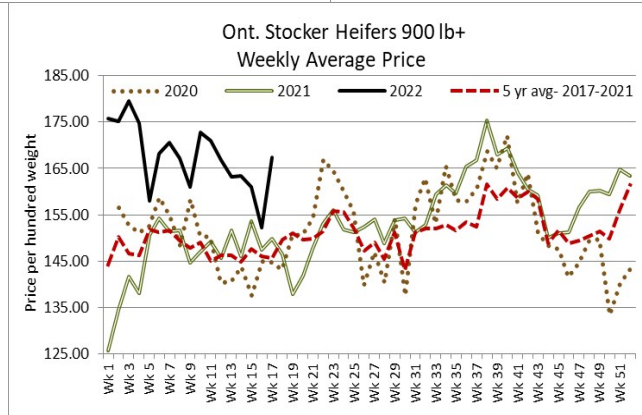
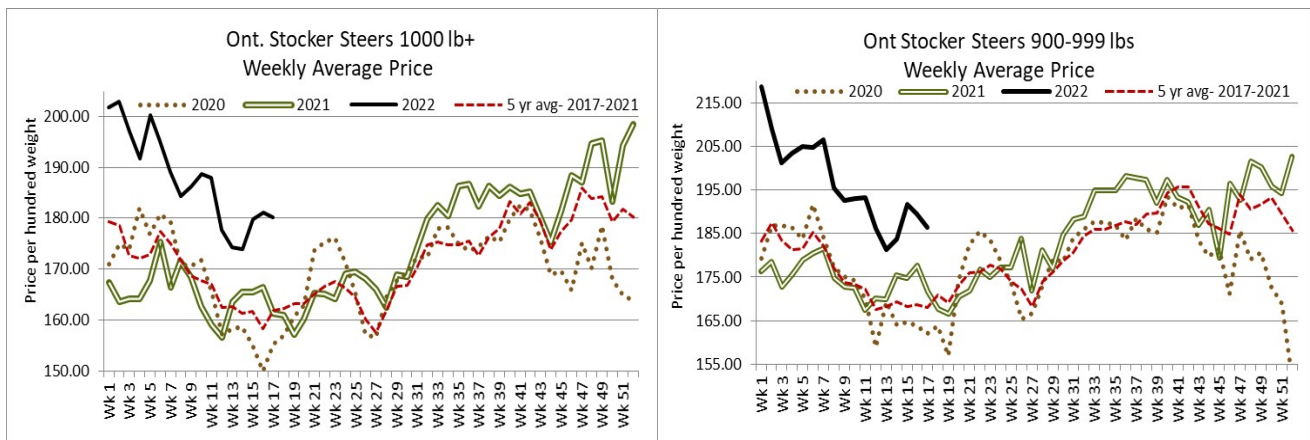

ONTARIO STOCKER AND FEEDER TRADE

Stocker sale at **Ontario Livestock Exchange: April 28, 2022 – 357** Stockers

Steers	Price Range	Average	Top	Heifers	Price Range	Average	Top
800-899	135.00-193.00	176.17	202.50	900+	137.50-175.00	165.65	175.00
700-799	152.50-228.00	186.40	228.00	800-899	137.50-162.00	151.32	184.00
600-699	175.00-226.00	203.62	226.00	700-799	125.00-198.00	161.25	198.00
500-599	160.00-217.50	186.11	225.00	600-699	126.00-196.00	168.71	196.00
400-499	170.00-225.00	197.73	225.00	500-599	105.00-167.50	140.72	215.00
399-	170.00-240.00	205.00	240.00	400-499	152.50-190.00	172.19	190.00

Stockers continue to sell at firm prices. Vaccinated sales every Wednesday at 1:00 pm.

Stocker sale at **Ontario Stockyards Inc, April 28, 2022- 512** stockers

Steers	Price Range	Average	Top	Heifers	Price Range	Average	Top
1000+	105.00-180.00	157.73	180.00	900+	137.50-164.00	148.10	164.00
900-999	126.00-194.00	172.44	194.00	800-899	160.00-167.50	165.98	167.50
800-899	169.00-195.00	184.22	202.00	700-799	140.00-180.00	163.55	190.00
700-799	188.00-220.00	207.69	220.00	600-699	154.00-192.50	177.79	211.00
600-699	215.00-256.00	236.64	256.00	500-599	158.00-232.00	196.29	232.00
500-599	230.00-260.00	246.43	265.00	400-499	127.00-200.00	176.70	217.50
400-499	232.50-277.50	253.42	277.50	300-399	130.00-195.00	153.50	195.00

A medium quality offering of primarily British type cattle sold steady to Tuesday's strong market.

U.S. BOXED BEEF CUT-OUT VALUES (U.S. funds)

	Choice 600-900	Select 600-900
Cutout Values (noon estimate):	261.49	248.98
Change (from yesterday's close):	-1.11	-2.08
Current Five Day Average:	264.64	254.18

QUEBEC ELECTRONIC AUCTION MARKET (F.O.B. THE FEEDLOT)

For the week ending April 28, 2022

Price
303.00-303.25

Change from Last Week
+0.75

ALBERTA DIRECT TRADE

Alberta's direct trade this week was light with prices steady to \$3.00 higher from \$280.00-\$284.00 delivered on a dressed basis. Canfax reports: "Cattle that traded this week were being scheduled for late May/early June delivery. Tentatively new annual price highs were established from both the Alberta and Ontario markets." Not enough heifers sold to establish a price report.

Steers	Live FOB	N/T	Rail - FOB	280.50-282.50
Heifers	Live FOB	N/T	Rail - FOB	N/T

U.S. TRADE (U.S. funds)

The U.S. cash cattle trade was quiet today following active trade earlier in the week. In the south trade was noted from \$139.00-\$141.00 live, mainly \$140.00 which is fully steady to last week's southern sales. In the north dressed deals ranged from \$225.00-\$238.00, averaging around \$232.00 which is steady on the steers and a touch stronger on the heifers. Live trade in the north ranged from \$145.00-\$149.00, mostly \$145.00-\$147.00 which is steady.

Choice and Select Steers and Heifers:	Live	139.00-149.00
	Rail	225.00-238.00

CHICAGO MERCANTILE EXCHANGE

Closing quotes on futures **today** were as follows:

Live Cattle			Feeder Cattle			Corn		
Apr	141.90	+3.40	May	156.35	-1.60	May	8.182	+2.2
Jun	132.65	-1.25	Aug	168.27	-2.12	Jul	8.134	+0.0
Aug	135.27	-1.07	Sep	171.42	-1.97	Sep	7.680	-1.6
Oct	142.47	-0.57	Oct	174.10	-1.67	Dec	7.512	-0.4
Dec	148.45	-0.45	Nov	176.30	-1.42	Mar	7.550	+0.4
Feb	152.37	-0.52	Jan	175.50	-1.50	May	7.560	+0.4

Soybeans			Soft Red Winter Wheat			Canadian \$		
May	17.082	+1.6	May	10.436	-30.2	Spot	77.92	-0.16
Jul	16.846	+0.0	Jul	10.556	-30.0	Jun	77.90	-0.16
Aug	16.356	+2.4	Sep	10.582	-26.4	Sep	77.88	-0.15
Sep	15.582	-1.2	Dec	10.582	-25.0	Dec	77.85	-0.16
Nov	15.146	-6.2	Mar	10.574	-24.6	Mar	77.87	-0.16
Jan	15.154	-6.0	May	10.506	-24.4	Jun	77.89	-0.16

Beef Farmers of Ontario, 130 Malcolm Road, Guelph, ON N1K 1B1 Phone: (519) 824-0334 Fax: (519) 824-9101 or email: markets@ontariobeef.com

ONTARIO STOCKER & FEEDER TRADE SPECIAL SPRING SALES

Apr 30	11:00 am	Denfield Livestock Exchange	Bred Cow & Cow/Calf Pair Sale
May 4	10:00 am	Kawartha Lakes Community Sale Barn	Peterborough/Victoria County Spring Stocker
May 5	10:00 am	Grey Bruce Livestock Co-op- Wiarton	Special Spring Stocker Sale
May 6	11:00 am	Community Livestock Exchange	Quinte Cattlemen's Special Stocker Sale
May 7	10:00 am	Algoma Co-op Livestock Sales- Thessalon	Spring Stocker Sale
May 7	11:00 am	Denfield Livestock Exchange	Vaccinated Calves and Yearling Sale
May 7	12:00 pm	Ontario Stockyards Inc	Special Bred Cow Sale
May 11	7:00 pm	Cargill Auction Market	Special Stocker Sale
May 17	11:00 am	Ontario Stockyards Inc	Special All Vaccinated Stocker Sale